

# The Collection #46



By Rimmie van de Sande  
[butterflykisses83.blogspot.com](http://butterflykisses83.blogspot.com)

## Materials used for both cards:

Collectables: COL1416 (Penguins), COL1417 (Igloo), COL1418 (Elephant numbers), Design folder: DF3429 (Sparkles), Die-cut and embossing machine, Inkpads: Versafine onyx black, Distress ink pumice stone and tumbled glass, Design paper bloc: PK9142 (Après Ski), Cardstock: blue, dark yellow, grey, kraft, light blue, metallic white, black, Snow paper: CA3104, Decoration paper: CA3127 (silver), Enamel dots: PL4511 (Cold as ice), Foam clay: white with glitters, Ribbon, White gel pen

## General instructions:

Work the edges of the card and paper with distress ink.



### Extra needed for this card:

Craftables: CR1252 (Skis and Snow star), CR1332 (Nest-Squares), Clear stamp: COL1341 (Fun on the ice)

Cut a white single-fold card 12 cm high and 15 cm long. Open the card and make incisions at 3.5 and 8.5 cm to create three strips (see drawing). Layer 3.1 x 15 cm light blue card and 2.8 x 15 cm design paper onto the 1st and 3rd strip. Fold the central strip in half. Layer 4.6 x 7.5 cm grey card and 4.2 x 7.5 cm design paper to the top half. Layer 7 x 15 cm design paper inside the card. Adhere the 1st and 3rd strip onto it, using double-sided tape. Adhere a 2.7 x 12 cm silver-coloured strip at 2/3rd of the card. Die-cut the elephant numbers twice from light blue and grey card and adhere overlapping for a shadow effect. Die-cut two snowflakes from snow paper. Adhere to the silver-coloured strip. Die-cut/emboss the skis, work with distress ink pumice stone and adhere. Die-cut a decorative square (CR1332) from silver-coloured decoration paper and mount 9 x 9 cm design paper on top. Emboss sparkles into a white 8.2 x 8.2 cm square. Cut 4.5 x 9 cm snow paper, tear off a strip from the long side and adhere to the square. Die-cut the mountains 2x from snow paper and silver-coloured paper. Die-cut the igloo, penguin, ski poles and snow star from various card colours. Cut a 1.1 x 5.2 cm light blue strip and stamp the text onto it. Finish the card off with enamel dots and foam clay.



### Extra needed for this card:

Collectables: COL1415 (Sleigh), Craftables: CR1359 (Basic passe-partouts with stitched border), Creatables: LR0378 (Spruce), LR0379 (Pine), LR0412 (Label), Clear stamps: EC0157 (Christmas Handlettering)

Cut a 9 x 27 cm white strip and score at 9 and 18 cm. Cut a 9 x 18 cm strip and score at 9 cm. Adhere the third square of the first strip behind the first square of the second strip, using only glue along the bottom and the sides, creating a pocket for the label. Die-cut the label from white card and design paper. Cut a 5.8 x 8 cm white metallic rectangle and stamp the text onto it. Adhere the text to the label and tie a ribbon to it. Cut four 8.8 x 8.8 cm squares from design paper. Using CR1359 die-cut four passe-partouts from light blue card. Use the same stencils to die-cut four silver-coloured squares and emboss them with the Design folder. Cut 4 x 8 cm snow paper, tear off a strip from the long side and adhere to the bottom half. Die-cut the mountains twice. Adhere the light blue frames using foam tape. Die-cut the pine, spruce, penguins, igloo, sleigh and elephant numbers from different card colours and snow paper. Finish off the card with enamel dots and foam clay.

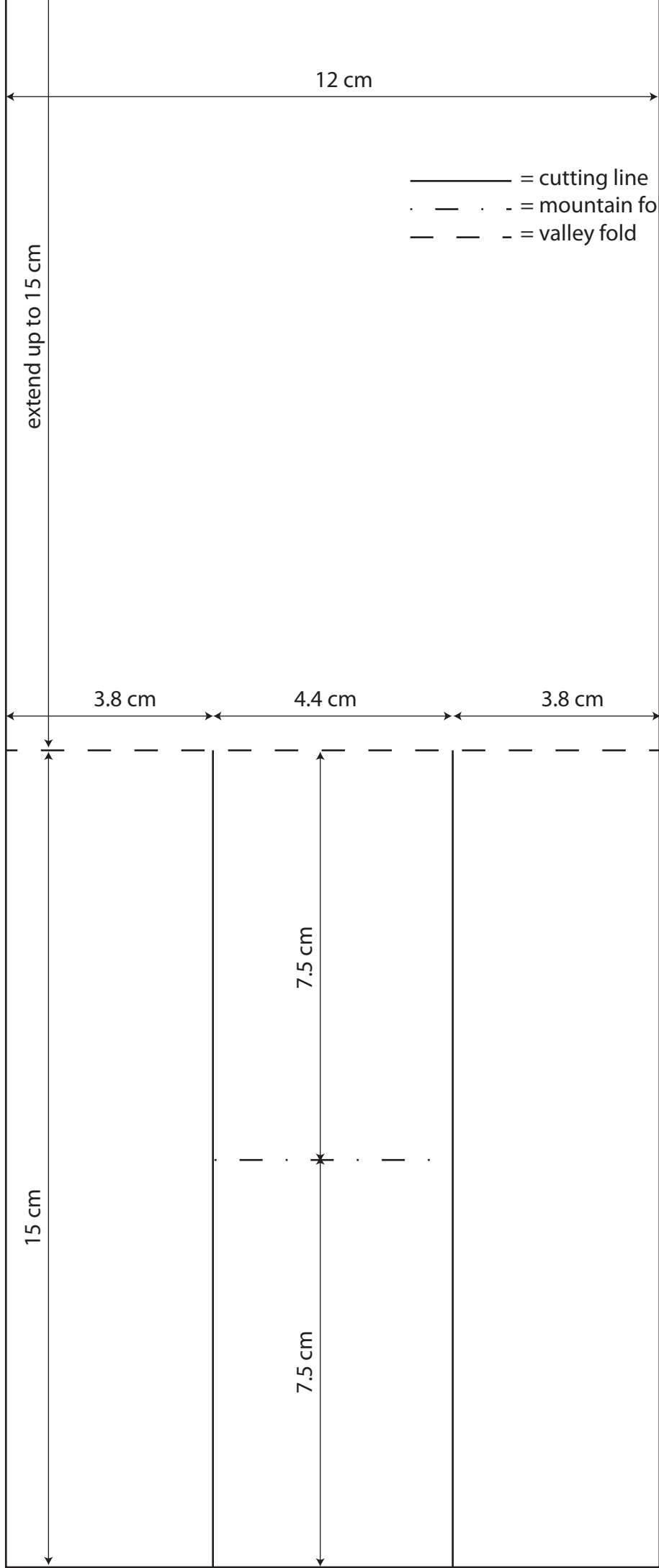

### General instructions:

Work the edges of the design paper, the pearly white card and the image with Snow-tex.

Work the sky with PanPastel ultra marine blue shade and the snow with PanPastel Paynes grey shade.

Stamp the snowflakes (HT1611) with Versamark ink. Sprinkle embossing powder on top and heat with a heat tool until the powder melts. Die-cut stars (DF408) from pearly white and work with Snow-tex. Die-cut snowflakes (CR1335) from snow paper.

### Materials used for both cards:

Craftables: CR1335 (Punch die-Snowflakes), CR1352 (Basic shapes-Label), Design Folder extra: DF3408 (Stars), Die-cut and embossing machine, Clear stamps: HT1608 (Winter mice), HT1609 (Happy snowmen), HT1610 (Winter trees), Inkipad: Archival jet black, Copic markers, Design paper bloc: PK9142 (Après Ski), Papicolor card: carnation white (930), Recycled kraft grey (322), Perfect colouring paper (PCP), Snow paper: CA3104, Copic markers, Enamel dots: PL4511 (Cold as ice), PanPastel: Paynes Grey, Ultra Marine Blue shade, Scrapper's floss, Snow-tex (DecoArt)



### Extra needed for this card:

Clear stamps: CS0948  
(Christmas Carol-White Christmas), Inkipad: Archival sunflower

Cut a 14.75 x 13 top-fold card from kraft. Cut 14 x 12.25 cm from design paper and mat on pearly white. Cut 9 x 11 cm pearly white and emboss the snowflakes.

Die-cut two labels from design paper. Tie a length of rope to one label.

Cut 14 x 10.75 cm from PCP. Stamp the images and colour in with Copic markers. Work the sky and snow with PanPastel. Stamp the stars with Archival sunflower and the texts with Archival jet black. Adhere a few stars partially behind the image. Adhere the layers to the card and finish off with die-cut stars and enamel dots.



### Extra needed for this card:

Clear stamp: HT1611 (Snow border), Project NL: PL1517 (Winter), Inkipad: Versamark, Embossing powder: Lindy's Stampgang, Heat tool

Cut a 16 x 13 cm top-fold card from kraft. Cut two rectangles from design paper: 7 x 11.5 cm and 15.5 x 12.5 cm, mat the largest one on pearly white. Cut an 11.5 x 11.5 cm pearly white square and emboss with snowflakes. Die-cut two labels from design paper. Tie a length of rope to one label. Cut 14.25 x 10.75 cm from PCP. Stamp the images and colour in with Copic markers. Work the sky and the snow with PanPastel. Stamp the snowflakes. Stamp texts onto the image and design paper, cut these texts into labels. Adhere die-cut stars partially under the image. Finish the card off with die-cut stars and enamel dots.

### Materials used for all projects:

Die-cut and embossing machine, Clear stamps: CS0982 (5 December), Inkipad: Memento tuxedo black, Design paper bloc: PK9109 (Kraft), Papicolor card: Recycled kraft black (324), Original pearly white (930) and Christmas red (943), Decoration paper: CA3126, Enamel dots: PL4510 (gold and silver)



#### Extra needed for this card:

Craftables: CR1367 (Punch die-Music), Creatables: LR0268 (Frame), LR0328 (Presents), LR0446 (Sinterklaas), Design folder extra: DF3403 (Bricks), Clear stamps: EC0159 (Eline's Handlettering-Script), Inkipads: Stazon opaque cotton white, Distress ink walnut stain, Glitter paper: PK9138 (Canadian Fall), Papicolor card: Mirrorcolor steel (129), Original dark brown (938) and nut brown (939), Sweet lace: JU0934 (Tiara), Vel-

lum, White wax cord

Trace the pattern of the fireplace onto black card, cut out and fold in half. Trace the front of the fireplace onto black card again, cut out and emboss the bricks into it. Work the bricks lightly with white ink. Die-cut a set of bricks from kraft, work with ink and adhere randomly around the fireplace. Adhere the front of the fireplace onto the folded card. Adhere vellum behind the aperture in the fireplace and finish off neatly with black card. Trace the bottom of the card onto kraft, cut out and adhere the glue strip inside the card.

Cut a 11.5 cm Ø from Christmas red and a 10.5 cm one from design paper and layer together.

Trace the pattern for the plank onto kraft, cut out and adhere to the fireplace with a narrow Christmas red strip and a length of lace. Adhere the wax cord too.

Cut flags from design paper, stamp the letters and draw black lines. Adhere the flags to the wax cord line.

Trace the bottom strip of the fireplace onto Mirrorcolor steel paper, cut out and adhere.

Finish off the fireplace and the carpet as shown.



#### Extra needed for these boxes:

Collectables: COL1405 (Charming numbers), Craftables: CR1352 (Basic shapes-Label), CR1386 (Pillow box), Creatables: LR0446 (Sinterklaas), LR0447 (Bow with ribbon), LR0448 (Bows), LR0449 (Rosette), Clear stamps: CS0981 (Sinterklaas), Inkipads: Stazon

opaque cotton white, Distress ink walnut stain, Glitter paper: CA3123 (red), Mulberry paper: RB2219 (white), Brown thread, Gold-coloured gel pen, Jute ribbon, Sweet lace: JU0934 (Tiara), Red wax cord, Brad, White gel pen

**Red box:** Die-cut a pillow box from Christmas red paper and fold and adhere together. Wrap jute ribbon around the box and adhere.

Stamp the label onto black and cut out. Punch a hole in the top right-hand corner and write the name with a gold-coloured gel pen. Die-cut a gold-coloured bow and hang the label onto it. Adhere to the box and finish off with an enamel dot.

**Kraft box:** Die-cut a pillow box from kraft, stamp a text and fold and adhere the box together. Die-cut the large heart from red glitter paper and the smaller one from black card. Stamp a text in white and draw a dotted border.

Die-cut a white 5 and adhere. Mount all parts onto the box and finish off with enamel dots. Die-cut the bow from mulberry paper and secure with a brad.

**Black box:** Die-cut a pillow box from black paper, fold and paste. Die-cut a Christmas red 9 x 2 cm strip, stamp the text and adhere to the box with a piece of lace behind. Cut off the parts that are too long.

Die-cut the S from kraft, work with ink and adhere. Die-cut the small dots from kraft and the hearts from white. Adhere to the box in a fanciful way and finish off with enamel dots.

**Jute bag:** Cut 24 cm of jute ribbon and fold in half. Sew the ends together using brown thread.

Die-cut the smallest label from white and black card. Stamp a text onto the white label and adhere to the black one slantwise. Secure the label around the bag using red wax cord and finish off with a crosier, mitre, swirls and an enamel dot.



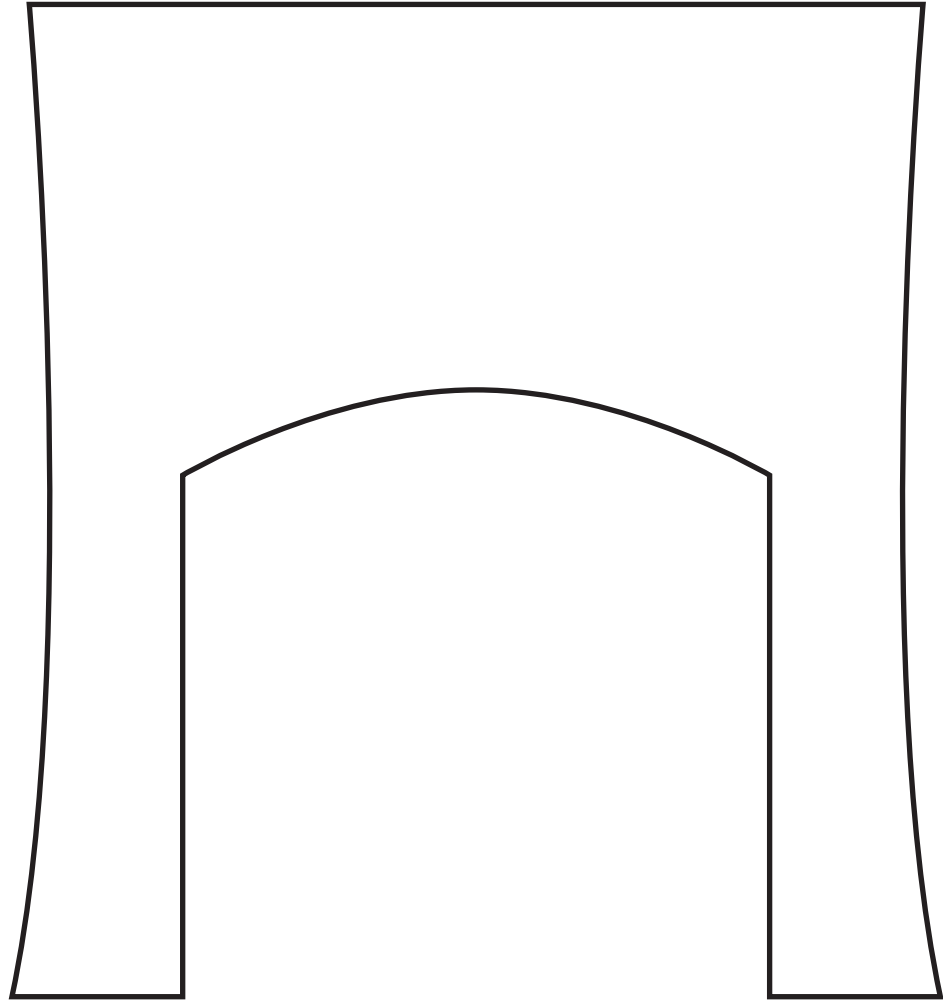
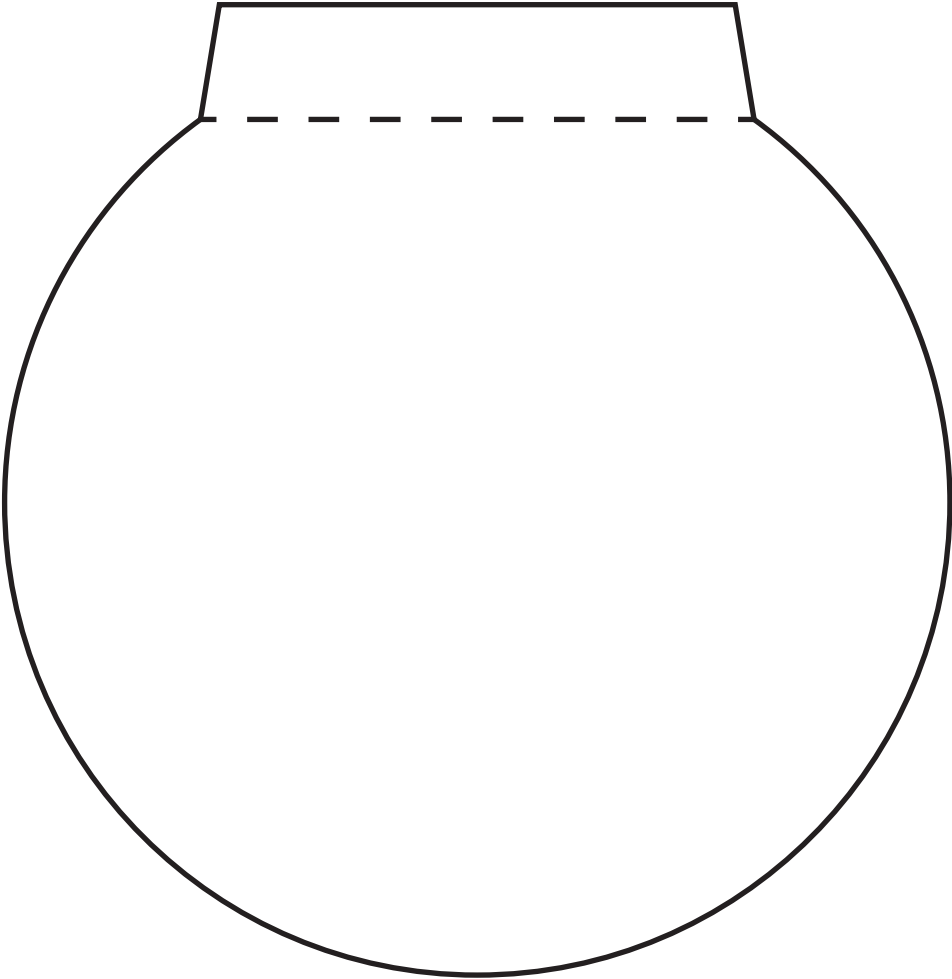

Pattern: fireplace

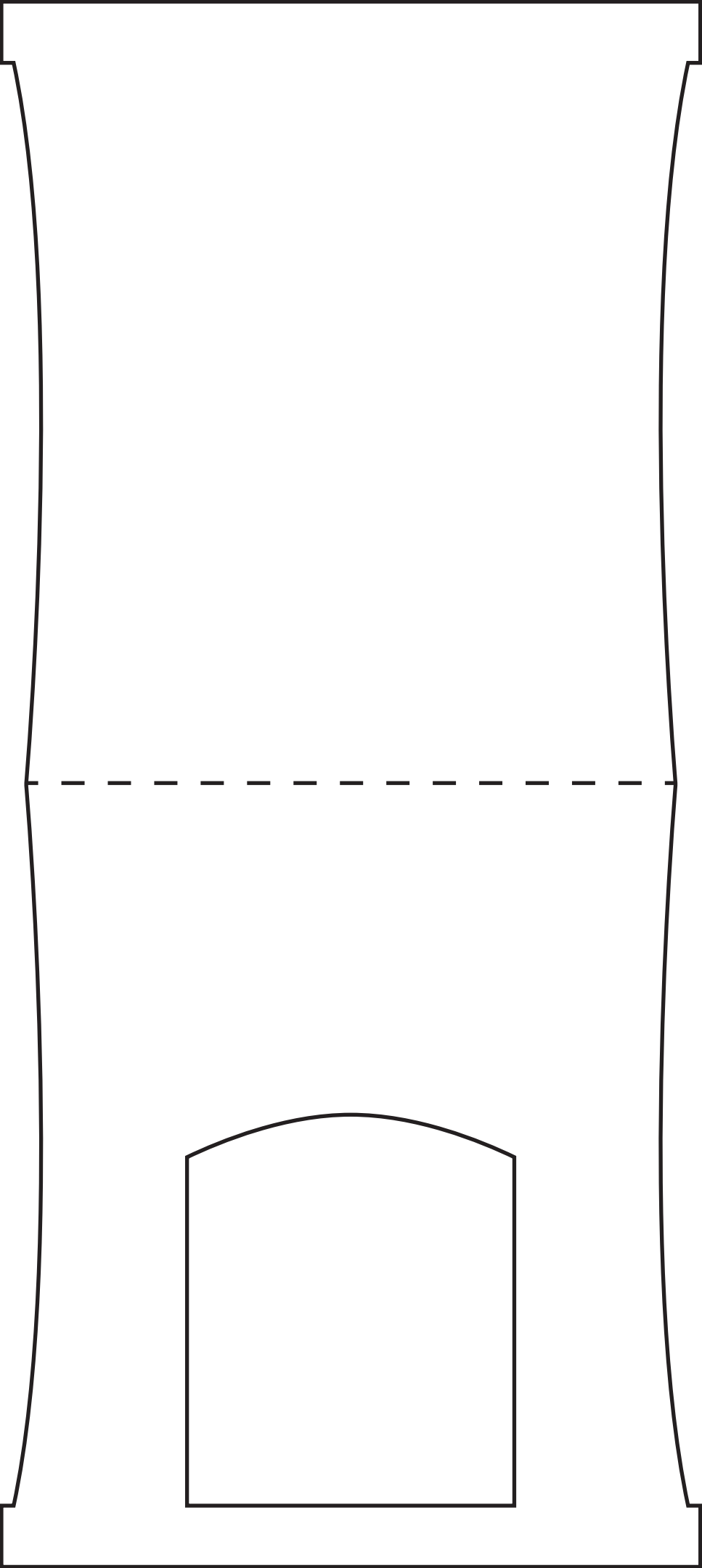

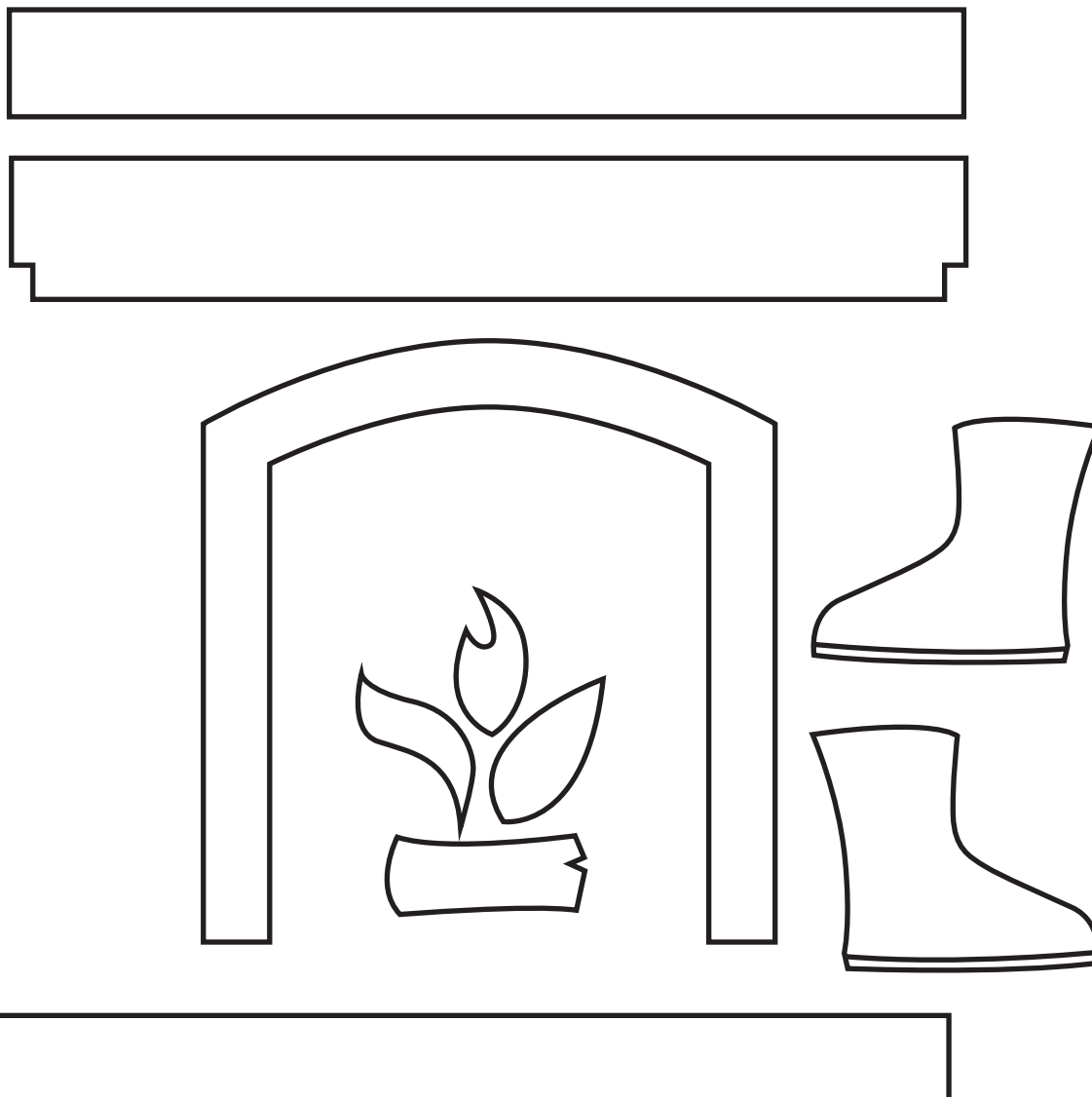

#### Extra needed for this label:

Craftables: CR1331 (Basic shapes-Circle), CR1352 (Basic shapes-Label), CR1353 (Label XL & Labels XS), Creatables: LR0446 (Sinterklaas), LR0449 (Rosette), Clear stamps: CS0981 (Sinterklaas), Glitter paper: CA3121 (gold), Sweet lace: JU0924 (Tulle), JU0936 (Crown), Jute ribbon, Red wax cord, White gel pen, Black fine liner

Die-cut the largest label from kraft and black card. Stamp the label of kraft with Sinterklaas texts. Die-cut a label from white card and draw a border in black. Adhere jute across the label and cut to size. Adhere the three labels together slant-wise and thread a length of lace and tulle through the hole at the top. Tie them together with red wax cord. Finish off as per example.







19 x 18 cm

#### Materials:

Craftables: CR1335 (Punch die-Snowflakes), Creatables: LR0378 (Spruce), LR0388 (Flowers doily), LR0393 (Icicles), LR0435 (Petra's Poinsettia), Die-cut and embossing machine, Stamps Project NL: PL1517 (Winter), Inkpads: Onyx black, Versafine, Decoupage sheet: VK9550 (Arctic

Winter), Design paper bloc: PK9142 (Après Ski), Papicolor card: Original pearly white (930), olive green (945), silver grey (902) and baby blue (956), Recycled kraft: grey (322) and night blue (326), Metallic red lacquer (337), Parchment paper, Crackle paint: white, Enamel dots: PL4511 (Cold as ice), Dutch Doobadoo: Shape Art-Christmas bell, Snow paper: CA3104, Snow-tex

By Sabine Sprenkeler  
sabscreas1987.blogspot.com



15 x 15 cm

#### Materials:

Craftables: CR1343 (Christmas bells), CR1387 (Wreath), Creatables: LR0448 (Bows set), Die-cut and embossing machine, Design paper blocs: PK9114 (Kraft), PK9139 (Country Christmas), Snowpaper: CA3104, Glitter gold paper: CA3121, Gold paper: CA3126, Silver paper: CA3127, Amsterdam

modelling paste, Gel pen: white, Ribbon: JU0951

Trace the Shape Art Christmas Bell 2x onto night blue card and 2x onto design paper and cut out. Apply crackle paint to the edges of the kraft and design paper and leave to dry. Then adhere the Christmas bells together overlapping. Die-cut the picture and apply crackle paint to the edges too. Die-cut the doily from pearly white and baby blue. Cut off the scallops of the baby blue card and adhere the picture. Die-cut the poinsettia from metallic red lacquer, vellum and snow paper and the leaves from olive green. Die-cut the spruce 2x from grey kraft and olive green and work with snow-tex. Die-cut the snowflakes and icicle from snow paper. Stamp the text onto a piece of design paper and mat on metallic red lacquer. Apply crackle paint again. Finish off the card with enamel dots.

#### General instructions Wreath:

1. Die-cut the wreath from four green colours. More layers will create a thicker wreath. Use the darkest colour as your basic wreath.
2. Cut off the leaves/twigs of the other wreaths. Shape the leaves with your nail or a pair of tweezers.
3. Shape some of the leaves of the basic wreath too.
4. Adhere the leaves overlapping, using a little glue. Vary in colours and shapes.
5. Add the remaining twigs and berries.
6. Let the glue dry, if needed in between adding new items.

Cut kraft into a 15 x 15 cm single-fold card. Cut design paper with planks into 14 x 14 cm.

Die-cut the Christmas bells from silver paper and adhere to the card using 3D-foam tape. Die-cut the parts of the wreath from white card, snow paper, silver paper and kraft. Apply modelling paste to the silver-coloured and brown twigs. Build up the wreath according to the step-by-step instructions. When dry attach the wreath to the card just above the bells. Finish off the wreath with a die-cut bow with white dots, made with a gel pen.



15 x 10.5 cm

#### Materials:

Creatables: LR0353 (Horizon village), LR0354 (Horizon big city), Die-cut and embossing machine, Clear stamps: CS0979 (Christmas wishes), Paper: PK9114 (Kraft), Papicolor card: Original: mouse grey (944),

light grey (957), daffodil yellow (928) and Recycled kraft: black Inkpads: Versamark ink, gold-coloured ink, Embossing powder (glitter, various colours) and heat tool

Fold kraft paper into a 10.5 x 15 cm single-fold card. Cut a 10 x 14.6 cm rectangle from black kraft. Die-cut the horizons from two grey colours and adhere to yellow card. Cut off the yellow card along the houses, no yellow may be visible along the sides. Stamp the text in gold-coloured ink. Stamp an exploding sky rocket using Versamark ink. Sprinkle glittering embossing powder on top and heat with a heat tool till the powder melts. Repeat this till the firework is complete. Adhere the horizons together with foamtape and then onto the card, again with foamtape.





**Materials:**

Craftables: CR1388 (Cuckoo clock), CR1289 (Tiny's Deer),  
Creatables: LR0378 (Spruce),  
LR00392 (Snowy icicles),  
LR0435 (Petra's Poinsettia),  
LR0438 (Petra's Larch),  
Die-cut and embossing machine, Inkpad: Memento Luxe (wedding dress-white),  
Design paper bloc: PK9125 (Victorian Christmas),  
Papicolor card Original: carnation white (903), dark brown (938), mouse grey (944), nut brown (939),

olive green (945), Snow paper: CA3104, Inca Gold paint: 902 (silver), 935 (gold brown)

Cut a 20 x 10.5 cm brown single-fold card. Cut two strips: white 19 x 9.5 cm and design paper 18.5 x 9 cm.

Die-cut/emboss the clock from brown card. Work the clock with Inca Gold gold brown and the pendulum and chain with silver. Work the clock face with white ink and attach the parts to the card. Die-cut/emboss the cuckoo from grey card and adhere to the clock. Die-cut/emboss the icicles from snow paper and adhere along the top of the card. Die-cut four trees and work with white ink. Adhere the trees in different lengths to the card. Die-cut the deer from brown card and adhere to the card with two strips of white snowpaper in different heights. Finish the card off with a poinsettia and sprigs.